令和4年標準地地価公示(石橋地区)
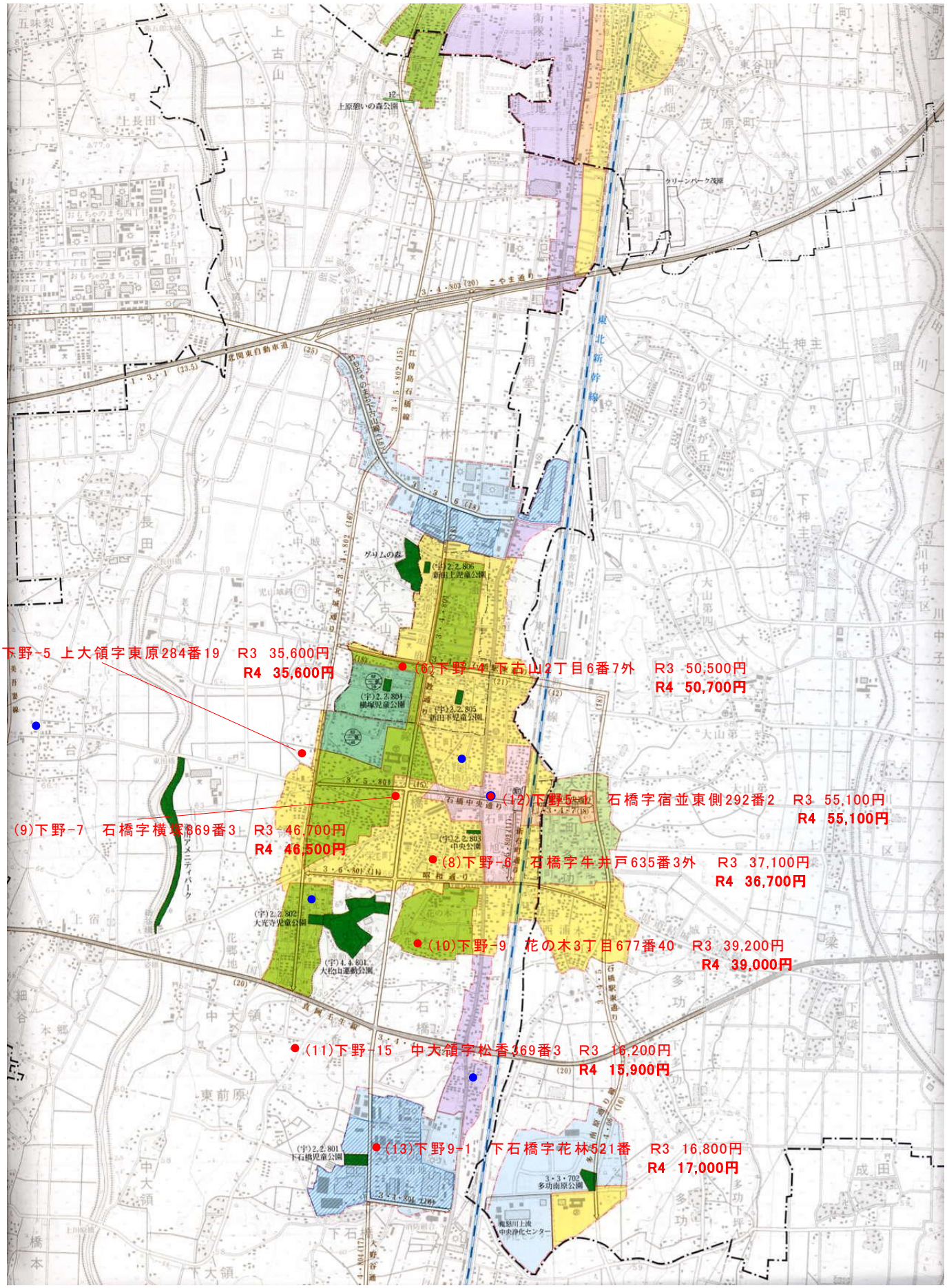
地価公示：１月１日基準